

by Karen Zacarías • Directed by MaryAnn Rodgers

Native Gardens



May 12 – June 11, 2023



TICKETS [RossValleyPlayers.com](https://rossvalleyplayers.com) | 415-456-9555

Design: Mark Shepard

By Tennessee Williams
Directed by David Abrams



The Glass Menagerie

September 15 to October 15, 2023



TICKETS RossValleyPlayers.com | 415-456-9555

Design: Mark Shepard

From The Executive Producer

Welcome to the best, most comfortable and most affordable live theater experience in the San Francisco Bay Area! Ross Valley Players is the theater in residence at the beautiful Marin Art and Garden Center.

So how have we been doing? *The Government Inspector* received four San Francisco Bay Area Critics Circle nominations. *Picnic* garnered six nominations, while *Pride and Prejudice – The Musical* sold out all shows for its entire run.

Now RVP is proud to bring the comedy *Native Gardens* by Karen Zacarias to the Barn. A play that poses the question: can different people from different backgrounds find ways to compromise? Can you love your neighbor when they're invading your space?

This season, more than 30% of RVP's cast and crew are artists of color and more than 50% of our artists are women. RVP welcomes artists and patrons of all genders, races and identities at the Barn.

RVP's 2023-2024 season subscription package is one of the best values for live theater. Please become a subscriber and bring your family and friends to the historic Barn Theater (built in 1860), now listed on the National Register of Historic Places. It's the place to laugh, get inspired and be delighted.

Welcome to the Barn!
Steve Price

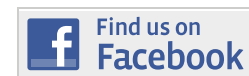

RVP GRATEFULLY ACKNOWLEDGES OUR SUPPORTERS



Ross Valley Players Board of Directors

Carol Winograd, *President* • Steve Price, *Vice President, Executive Producer*
Allan Casalou, *Vice President, Treasurer* • Ellen Goldman, *Secretary*
Stephanie Ahlberg, Michael Cohen, Mark Friedlander,
Maureen Kalbus, Dee Kordek, Vic Revenko & Alex Ross

Native Gardens by Karen Zacarías

Time: Now

Place: Washington, D.C., a stately neighborhood

CAST (in Order of Appearance)

Jannely Calmell Tania Del Valle
Eric Esquivel-Gutierrez Pablo Del Valle
Ellen Brooks Virginia Butley
Steve Price Frank Butley
Lissette Chao Ensemble
Ariana Giacomazzi Ensemble
Alexander Radetsky Ensemble

SPECIAL THANKS

Liz Martin, Adrianna Gutierrez • College of Marin Drama Program
Tom O'Brien • First Church of Christ, Scientist, San Rafael
Marin Art and Garden Center

PRODUCTION TEAM

Mary Ann Rodgers Director
Madge Grahm Stage Manager
David Smith Assistant Stage Manager
Steve Price Producer
Malcolm Rodgers Set & Property Design
Michael A. Berg Costume Design
Dhyanis Scenic Painter
Billie Cox Sound Design
Frank Sarubbi Lighting Design
Elena Wright Fight Choreographer
& Intimacy Coach
Michael Walraven Set Construction
Robin Jackson Photography
Mark Shepard Graphic Design
Nancy Wilson and Suzie Hughes Program Consultants
Eleanor Prugh Volunteer Coordinator
Andrew Wilson Webmaster
Maureen Kalbus Lobby Flowers and Décor

Native Gardens is presented by arrangement with Concord Theatricals on behalf of Samuel French, Inc.



A VIBRANT SENIOR
LIVING COMMUNITY

Villa Marin is an exceptional senior living community located on a hill in beautiful Marin County. At Villa Marin, you own your condominium: studio, one, two or three bedrooms, with private or enclosed balconies and stunning views.



Bon Tempe Lake
Marin County

"We pictured ourselves living life where we would be happy and healthy. At Villa Marin, hiking, walking and swimming are at our doorstep and we are simply delighted." Heidi & Horst, Villa Marin Residents



To Learn More About Villa Marin

Schedule A Tour
Call: (415) 499-8711

Visit Our Website:
Villa-Marin.com

100 Thorndale Drive
San Rafael, CA 94903

©2022 Villa Marin CCRC #158, CA Dept. of Health Lic: #22000161 • CA Dept. of Social Lic: #210108102



Perotti and Carrade is a full-service tax, audit, and accounting firm, dedicated to providing our clients with professional, personalized services and guidance in a wide range of financial and business needs.



P&C

PEROTTI & CARRADE

Certified Public Accountants

415.461.8500 | www.pc-cpas.com

1 McInnis Parkway, Suite 200
San Rafael, CA 94903

Director's Notes

Native Gardens, first produced in 2016, came to my attention in 2018. In 2019, I was able to direct a production in San Miguel de Allende, Mexico and was eager to bring it to Ross Valley Players in 2020. When RVP reopened its doors, I quickly resubmitted it for consideration.

In an interview I listened to recently, the great actor Sarita Ocón said "What is unknown and uncertain to us as a human race scares us...we want to quickly place and categorize and put a definition around a human being when we are far more expansive in our experiences." In a 90-minute comedy, Karen Zacarías takes on this idea of our defensive urge to categorize others and puts it on stage for us to witness, consider, and enjoy. She says that in her play "no one comes out smelling like a rose", but that does not mean they

are bad people. In fact, they are loving, smart, resilient people who may be a little scared.

In the hope that you'll discuss this play later, here are some questions to consider: Is a lasting friendship possible between these neighbors? Were you surprised by any of the interactions? Have you witnessed versions of these arguments in your own lives? What is the function of the landscapers?

Much gratitude to RVP for selecting this play for its 93rd season, to the designers and production team who created what I could only imagine, and to the actors who brought their humor, intelligence, and storytelling skill to rehearsal every day. And, always, special thanks to Malcolm who not only does the work but allows me to process out loud every morning over coffee.

Enjoy the show!

Director's Bio

Mary Ann Rodgers (Director) is happy to return to Ross Valley Players with Karen Zacarías' comedy, *Native Gardens*. She is grateful to RVP and honored to have received two Bay Area Theater Critics Awards for her work here on *Pack of Lies* (Featured Actor) and *The Cocktail Hour* (Director). Other plays she has directed at the Barn include *These Shining Lives*, *Rabbit Hole*,



Anna in the Tropics, and local artist Jennifer Le Blanc's adaptation of *Persuasion*. She most recently directed at Shotgun Players (*A Small Fire*) where she also performed in Marivaux's comedy *Triumph of Love*. This summer she will act in *Silent Sky* with Shakespeare in the Vineyards (aka SPARC Theater). She is married to actor/designer Malcolm Rodgers.



Thank you
for contributing the
great design of the
new RVP Barn
Theater lobby



SDG
SCHEIBER DESIGN GROUP

SDG - Interior Design
www.scheiberdesign.com

Billy Alexander, Design Principal and Owner
billy@scheiberdesign.com
415-686-0523

THE CAST



Ellen Brooks (*Virginia Butley*), an actor, director and designer, recently appeared as Feste in *Twelfth Night*, Lily Langtree in *Sherlock Holmes and the Case of the Jersey Lily*, Prosper in *The Tempest*, Marilyn in *Ripcord*, Alice in *The Tin Woman* and Madame Armfeldt in *A Little Night Music*, as well as Florence Foster Jenkins (the worst singer in the world) in *Glorious!* and Polly Wyeth, the indomitable Republican matriarch in *Other Desert Cities*. When our theaters reopened in 2021, she directed *Wizard of Oz* for The Western Stage, followed by Anouilh's *Antigone* for College of Marin, and, in 2022, did three contemporary opera pieces for *Music from Marin* which played here and in London. She has been nominated as Best Actress (BATCC) for her roles as Fraulein Schneider in *Cabaret* (a favorite), Berthe, the quirky maid, in *Boeing, Boeing* and Alice in *The Tin Woman*.



Jannely Calmell (*Tania Del Valle*) is very excited to be back at RVP! She has recently graduated with an AA for Theater, Dance, and Kinesiology. She has had the privilege to choreograph dance pieces and musicals for the YES Foundation, as well as College of Marin and Ross Valley Players. Some of Jannely's favorite roles include *River Bride* (Mother) at 6th Street Playhouse, *Sylvia* (Sylvia) and *Cabaret* (Lulu) at Ross Valley Players, *A Chorus Line* (Kristine Urich) directed by Marilyn Izdebski at Novato Theater Company, and the west coast premiere of *The Wolves* (#14), directed by Morgan Green at Marin Theater Company. Jannely would like to thank the entire cast and crew for their hard work and support. Enjoy the show!



Lissette Chao (*Ensemble*) is beyond thrilled to be making her Ross Valley Players debut with such a lovely and wonderful cast in this clever, thought-provoking production. A multi-faceted actor, singer, dancer, pianist, linguist and writer, Lissette has created unique art and performance experiences since the age of three. Recent credits include *FLOP: A Lifetime of Regrettable Musicals*, *Sing for Your Supper: A Tribute to Rodgers, Hart and Hammerstein*, *Selena: A Tribute*, and studio recording projects including *For the Love of Broadway* and *Merry & Bright*, as well as multiple voice acting projects. A special thank you to Pamela Alexander, and to Ross Valley Players for this wonderful experience!

Eric Esquivel-Gutierrez (*Pablo Del Valle*) is an actor and Teaching Artist from the Central Valley, reborn in Oakland, CA. Since 2012, Eric has worked with various theatre companies and youth-centered organizations like Berkeley Playhouse, Superstar Health Education, and Kaiser Permanente Educational Theatre. His most recent credits include *The Day You Begin* (Bay Area Children's Theatre as U.S. Sam/Rigoberto), *Dreaming in Cuban* (Central Works Theater as Ivanito/Max), and *The Re-Education of Fernando Morales* (Custom Made Theatre as Adult Fernando). He is excited to make his debut with Ross Valley Players.

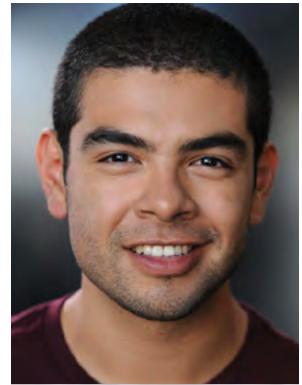

Ariana Giacomazzi (*Ensemble*) is an actress and Sonoma State student who is studying to become a Marriage and Family Therapist. She is thrilled to be a part of *Native Gardens* and the RVP Team for the first time! Her last acting role was her first lead role, starring as Lila in *The Firework Maker's Daughter* at College of Marin. When she is not acting, she enjoys hiking, going to the beach and writing poetry. She would like to say a special thanks to her family, friends and the RVP team who believed in her for this role.



Steve Price (*Frank Butley*) recently appeared in the role of The Mayor in *The Government Inspector*, where he received an SFBATCC nomination for Best Principal Performance, and in the role of Howard Bevans in *Picnic* where he received an SFBATCC nomination for Best Featured Performance. Steve has played more than a dozen roles at RVP, including Atticus Finch in *To Kill a Mockingbird*, Elwood P. Dowd in *Harvey*, and Major Metcalf in *The Mousetrap*. Steve has also played many roles with Marin Shakespeare Company and College of Marin, including Polonius in *Hamlet*, Jacques in *As You Like It*, Macbeth in *Macbeth*, Holofernes in *Love's Labour's Lost* and Gonzalo in *The Tempest* for which he received a SFBATCC nomination for Best Featured Performance. Steve will be appearing next at Marin Shakespeare Company in *Twelfth Night* as Sir Andrew Aguecheek.



Alexander Radetsky (*Ensemble*) is a junior in the Musical Theatre program at Marin School of the Arts/Novato High and is thrilled to be making his debut at Ross Valley Players. He hopes this is the first of many productions he is involved with here at the Barn. He was recently in the ensemble and the understudy for Jack in the Marin School of the Arts production of *Into the Woods* which has been nominated for a Rita Moreno Award (the California HS version of the Tony awards). He would like to thank all of his former directors and teachers, including Susan Davis, Dalton Bertolone, Scott DeTurk, and Rodney Franz. He would also like to thank his mom for her support and the rides to rehearsals.



Playwright

Karen Zacarías was born in 1969 in Mexico to a Danish mother and Mexican father. She was recently hailed by *American Theatre Magazine* as one of the ten most-produced playwrights in the US. Her award-winning plays include *The Copper Children*, *Destiny of Desire*, *Native Gardens*,



The Book Club Play, *Legacy of Light*, *Mariela in the Desert*, *The Sins of Sor Juana* and the adaptations of *Just Like Us*, *Into the Beautiful North* and *How the Garcia Girls Lost Their Accent*. She is the author of ten renowned TYA musicals (including *Ella Enchanted: The Musical*) and the librettist of several ballets.

She is one of the inaugural resident playwrights at Arena Stage, a core founder of the Latinx Theatre Commons – a large national organization of artists seeking to update the American narrative with

the stories of Latinos – and she is the founder of the award-winning Young Playwrights' Theater (YPT). YPT was cited by the Obama administration as one of the best arts-education programs in the nation.

Karen was voted 2018 Washingtonian of the Year by *Washingtonian Magazine* for her

advocacy work involving the arts. She is an inaugural 2019 Sine Fellow for Policy Innovation at American University and was selected by The League of Professional Theatre Women to receive the 2019 Lee Reynolds Award, given annually to a woman in theater who has helped illuminate the possibilities for social, cultural or political change. In 2021, Karen was awarded a United States Artists Fellowship award.

Karen lives in Washington, D.C. with her husband and three children.

**Please save the date for the first
RVP "HOT" Movie Night at the Barn
Friday evening June 16, 2023**



Proud
Sponsor
of the



THE HARBOR POINT CHARITABLE FOUNDATION
*Enhancing the quality of life for adults and children in
need in the San Francisco Bay Area since 2005.*

OUR BENEFICIARIES (PARTIAL LIST)



TO CELEBRATE LIFE
BREAST CANCER FOUNDATION



www.hpcf Giving.org

Backstage Bios

Madge Grahn (*Stage Manager*) is pleased to be returning to the theater and Ross Valley Players after taking a 3-year hiatus – with the rest of the world. She last stage managed with Custom Made Theatre. Other theaters include the Mountain Play, Theatre Lunatico, 3Girls Theatre and College of Marin. This very special play directed beautifully by Mary Ann Rodgers was the perfect production with which to jump back in.

David Smith (*Assistant Stage Manager*) is thrilled to be making his debut in the theatre world. He is newly retired and is excited to learn more about theatre after having enjoyed watching his wife in numerous productions in Marin County. He thanks RVP for the opportunity!

Malcolm Rodgers (*Property and Set Design*). In a career spanning 30 years, Malcolm has worked as a scenic designer for theatre and television, broadcast motion-graphic designer, graphic artist, union scenic painter for Film, Opera, Ballet and Rock and Roll, and as a furniture designer/builder. He has received three Regional Emmy Awards for scenic and motion graphics design. His company, Bowman Rodgers Design, specializes in scenic design for broadcast, theatre, corporate, and event staging. Recent clients include KPIX/CBS Channel 5, Netflix (Michael Che Comedy Special),

Shotgun Players, and the Livermore Shakespeare Festival. Malcolm is married to actress, director and playwright, Mary Ann Rodgers.

Michael A. Berg (*Costume Design*) has created costumes for many Bay Area theatrical organizations, including Center Rep in Walnut Creek, the Mountain Play, Marin Shakespeare and the College of Marin. Michael is Resident Costume Manager for RVP. His knowledge of the current extensive costume stock and the ever-expanding costume shop he has created at the Barn are invaluable assets to RVP productions. In addition to Michael's RVP responsibilities, he is on the costume staff of Center Repertory Company in Walnut Creek, and he costumed *Spamalot* at the Marin Shakespeare Company.

Dhyanis Carniglia (*Scenic Painter*) was introduced to the Barn Theatre in 1986 and has served many roles here and at other Bay Area theatres, including Head Costumer and Designer, Scenic Artist, Choreographer and Prop Designer. She is currently assistant to the set designer at College of Marin. She designs and produces her own line of dance costumes and clothing, teaches belly dance and is a Grief Coach. Past credits at the Mountain Play include Costume Designer for *The King and I* (1987), *South Pacific* (1988), *Brigadoon* (1989), and *Anything Goes* (1990). She also served as Scenic Artist on the Mountain up to and including *Beauty and the Beast* (2017). Awards for costuming include Bay Area Theatre Critics Circle (*Follies*, 1994), four Shellies (Contra Costa Civic Light Opera musicals) and a Solano College Award for *Elephant Man* (1995).

Billie Cox (*Sound Design*) is happy to be collaborating again with Mary Ann Rodgers. Billie has worked with Marin Shakespeare, 6th Street, SF Playhouse, Custom Made Theatre, NCTC, Stapleton, Masquers, Alcove, Novato Players, College of Marin, and many others. Her work has brought her eight

BATCC nominations, a TBA nomination, two Falstaff awards and a Dean Goodman award. Her original play, *A Bearded Lady*, was awarded Best Play of the 2009 SF Fringe.

Frank Sarubbi (*Lighting Design*). *Native Gardens* marks Frank's 11th lighting assignment for RVP. Frank acquired his love for lighting design in 1966 in Mr. Witt's drama class at San Francisco's Lincoln High School. Frank won the 2012 SFBATCC lighting design award for NTC's production of *Noises Off*. In 2014, Frank was nominated again for lighting design for Marin Onstage & Curtain Theatre's production of *Return to the Forbidden Planet* which won Best Entire Production from SFBATCC. In 2015 he was nominated for NTC's *Into the Woods*. 2016 brought another nomination for lighting design for NTC's production of *4000 Miles*.

Elena Wright (*Fight & Intimacy Director*) is a Bay Area actor, educator, and fight/intimacy director. Elena has designed violence and/or intimacy for SF Playhouse, Chabot College, Left Edge Theatre, The Pear Theatre,

Aurora Theatre, College of Marin, Shotgun Players, AlterTheater, TheatreFIRST, Custom Made, Sonoma State University, Landmark Musical Theatre, City Lights Theatre, Role Players Ensemble, Ross Valley Players, Marin Shakespeare Company, and Laney College, among others. Elena received their MFA in acting from the University of Washington, and a BS in theatre from Northeastern University and is a teaching candidate with Dueling Arts International.

Michael Walraven (*Set Construction*) is pleased to be back in the theatre. Michael has also performed on stage at RVP in *Pirates of Penzance* and *The Polynesian Lounge* and in the Mountain Play's *Sound of Music* and *Guys and Dolls*. Favorite roles include Tevye in *Fiddler on the Roof*, Boyd Bendix in *A Case of Libel*, Mr. Cladwell in *Urinetown*, Mr. Mushnik in *Little Shop of Horrors*, Jean in *Miss Julie* and Hogan in *Moon for the Misbegotten*. Michael is now performing weekends as the Count of Buena Vista at Buena Vista Winery.

RVP is part of the Marin Art and Garden Center, which sits within the unceded ancestral homeland of the Coast Miwok people. RVP respects and honors past, present, and future generations of Miwok and their continued connection to this land. RVP is grateful for the opportunity to gather in this place and gives respect to its first inhabitants.



come visit the
Marin Art & Garden Center

Open dawn to dusk, 7 days a week.
30 Sir Francis Drake Blvd., Ross
www.magc.org 415-455-5260



marin
art &
garden
center

SANDRA BIRD DESIGNS
A Design/Build Firm



PHOTO: DENNIS ANDERSON

SANDRABIRD.COM
415-927-1171
LICENSE #460795

2022 Donors

Thank you to all of our generous 2022 donors! The list of donors below is for donations received January 1, 2022 through December 31, 2022. Donations received during the calendar year 2023 will be acknowledged in the programs for performances in the 2023-24 season. If we inadvertently made an error in your listing, please accept our apologies and let us know by contacting Ellen Goldman at noscaasi@comcast.net or by leaving a message on (415) 456-9555, ext. 3.

PHILANTHROPIST

\$5000+

Robert Kaliski and
Linda Nelson
Tricoastal Foundation

Kathy King and Jerry Cahill

Dee Kordek
Emi Moore
William E. Raudio
Victor Revenko
Rosenberger Family Fund

in Honor of

Diane Rosenberger

Tinka and Alex Ross

Georgia Sagues

Tessera Trademark Screening

Christopher Timossi

Villa Marin

David Werdegarr

Phyllis M. Wright

PRODUCER \$500-\$999

Stephanie and Tom Ahlberg
Sheila and George Bertram
Patti Breitman

Anne and Martin Coyne

Jean Bee Chan and

Kenneth Ross

Karen Fry

Steven Gensler and

Sharon Scaramoza

Russ and Kathy Ketron

Ron Krempetz and

Diane Judd

Barbara and Wood Lockhart

Penny Maioli

Kay and Mark Noguchi

Sean O'Brien

Dorene and Robert Schiro

Virginia Turner

Nancy and John Zeravich

DIRECTOR \$250-\$499

Jay R. Beasley, Jr.

Kim Bromley and

David Carson

Arthur Davidson

Brent Goldman and

Lauren Bence

Deborah H. Loft

Nancy Lumer

Richard and Marilyn Riede

Terry Seligman

Irwin and Arlene Taranto

Alexander Vollmer

STAGE MANAGER

\$100-\$249

Susan and Jerry Angel

Laraine Allen

Elisabeth Ashley

Keith and Holly Axtell

Mary Jane Baird

Kirk and Joan Beales, Jr.

Richard Bottega

Greg Brockbank

Nell Cady-Kruse

Patricia Cahill

Karen Carmody

Ken Cohen

Tamar Cohn

Claudia Cole

Teta Collins

Jill Connolly

Christina B. Crow

Linda Curtis

Thomas Diettrich

Malcolm and

Mary Ann Dunlap

Renee M. Dunn

Patricia Ernsberger

Douglas P. and

Jane L. Ferguson

Suzanne and

Brendan Fogarty

Laszlo and Rosemary Folk

Mark and Carole Friedlander

Burt Greenspan

Robin and

Kim (Robert) Hamilton

Sheila Hershon

Nancy Hurtado

Marilyn Izdebski

Elizabeth Jameson

Judith Jaslow

Maureen and Ralph Kalbus

Jean L. Kay

Charles W. and

Valerie Kircher, Jr.

Glenn Koorhan

Barbara L. Lockhart

Brad McCullough

Elaine McKenna

Annette Miller

Phoebe Moyer

Marilyn Murphy

Joanne and Neal Nevesny

George and Claire Nadeau

Paula Olney

Jessica Powell

Jeannette Price

Larry and Becky Reed

Thomas Reilly

Jennifer Reimer

Julianne Rohmaller

David and Catherina Shirk

Cheryl Sorokin

Therese Stawowy and

Louis Reimers

Emilia Stoica

Elizabeth Lyons Stone

Ann Thomas

Larry and Linda Van Note

Russell E. Wallace

STAGE CREW

UNDER \$100

Antonia Adezio

Joan L. Beavin

Mary Bishop

Diane Bolman

Kai Broms and

Jessica Fairchild

Ann Caviness

Jane Delahanty

Roberta Z. Dillon

Dorrie Dodge

Nancy Douglass

Jill Eastwood

Joe Faria

Pam Feagles

Howard Foster

Barbara Galyen

Gregory Greunke

Rachel Grottke

Carol-Joy Harris and

Bill Davis

Analie Harrison

Virginia Hehl

Valerie Hetherington

Lucille Hoefnagels

Kathy Huber

Angelo Javaras

Anne Johnston

Diane Jonte-Pace

Brian Knight

Denise Kovacic

Mimi Lawrence

Gretchen Leavitt

Doug LeBlanc

Joanne Lee

Barbara Leopold

Victor and Ellen Levin

Sandra Levitan

Karen Little

Elizabeth Loebel

Lynn Lohr

Nanette and

William Londeree

Catherine Loudis

Diana Lyster

Paula Weaver McGrath

Patti McKay

Melissa Meith

Martha Melville

Mary D. Mills

Mary Mizroch

Ruth Moran

Suzanne Oberlin

Rozell Overmire

Hi and Lois Patton

Sara Pearson

Kevin Porter

Eleanor Prugh

Darlene and James Purcell

Carol Randall

Jillian Robinson

Deirdra L. Rogers

Robin Rogers

Elizabeth Rubin

Ryan Russell

John Schellhorn

Kathleen Schmitt-Cone

Renee Silveira

Cynthia Swift

M. Christine Torrington

Teresa Ulin

Patrick Walsh

Tamara Willat

Sally Williams

Nancy Wolcott

Linda-Anne Wraxall

MEMBERS

Ruth Louise Moran

Claudia Cole and

Carlos Brown

Patrick Walsh and

Scott Binnings

Elaine McKenna

Jillian Robinson

Jill Eastwood

Georgia Sagues

Bob Kaliski and Linda Nelson

Linda Wraxall

Joy Phoenix

Kay and Mark Noguchi

George and Carol Possin

Ellen and Bob Goldman

Tamar Cohn

Ann Thomas

Joy Betterton

Arlene and Irwin Taranto

Eleanor Prugh

Susan and Jerry Angel

Maureen and Ralph Kalbus

Jean Marchant

Vic Revenko

Steve Price

Carol Winograd

Carole and Mark Friedlander

Michael Cohen

Allan Casalou and

Billy Lynam

HONORARY

LIFE MEMBERS

John Brebner

James Dunn

Elisabeth Levy

Anne Ripley

Tinka and Alex Ross

Ken Rowland

Robert Wilson

LEGACY CIRCLE

Ross Valley Players is honored to recognize the members of our Legacy Circle. Their generosity will ensure

the RVP curtain rises for years to come.

Stephanie and Tom Ahlberg

Carol and Mark Friedlander

Ellen and Bob Goldman

Judith A. Jaslow

Dee Kordek

Victor Revenko

Tinka and Alex Ross

Georgia F. Sagues

PRODUCTION SPONSOR

Tessera Trademark Screening is proud to support *Native Gardens* and artistic excellence at Ross Valley Players.

TESSERA TRADEMARK SCREENING

Give the gift of theater!

Call the box office to purchase gift certificates for the experience of live theater. Perfect for the holidays, birthdays or other special occasions.

Receive an emailed certificate with voucher(s) to redeem ticket(s) at rossvalleyplayers.com.

Contact the Box Office at 415-456-9555 ext 1.



INDEPENDENT LIVING
ASSISTED LIVING
MEMORY CARE



ENJOY LIFE FULLY AT **DRAKE TERRACE**

Tucked in the hills of Marin County, Drake Terrace is a warm and friendly community with an intimate village feeling. As a resident in our vibrant community, you can engage with the activities most meaningful to you while we take care of the day-to-day chores. Drake Terrace provides meaningful and engaging surroundings, an enjoyable lifestyle and compassionate, qualified care.

**CALL US AT 415.491.1935 TO
SCHEDULE A COMMUNITY TOUR.**

